

Mail Server Settings

SMTP Outgoing Mail Server: smtp.tele Guam.net
POP Incoming Mail Server: pop.tele Guam.net

Step 1: Load Outlook Express

Step 2: Select Accounts from the Tools menu

Step 3: Click the Add Button

Step 4: Select Mail from the drop-down menu.

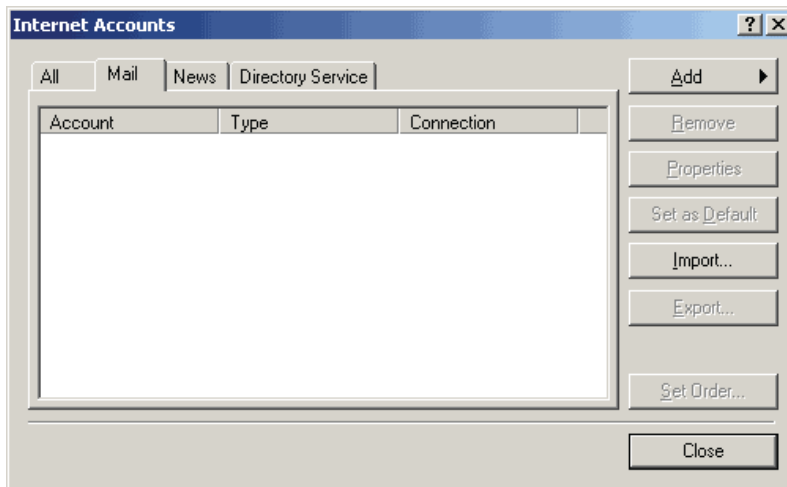

Step 5: Enter your name in the Display Name field.

Step 6: Click the Next button.

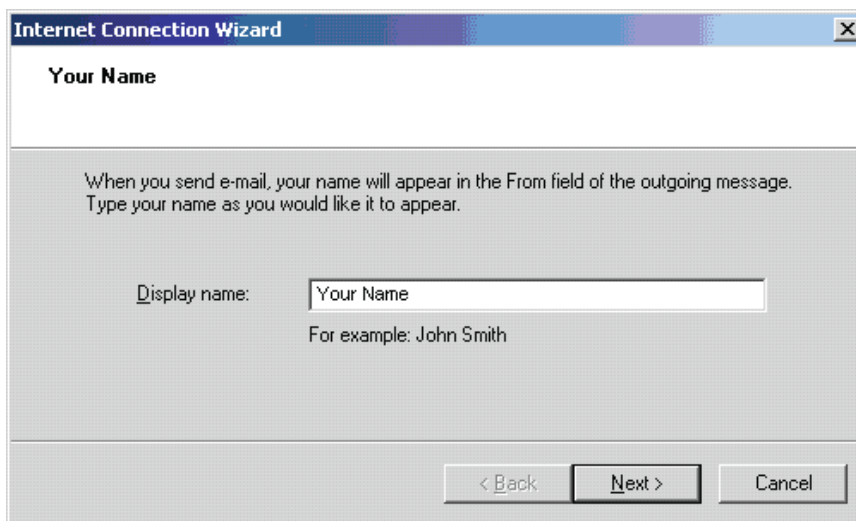

Step 7: Enter your Email Address.

Step 8: Click the Next button.

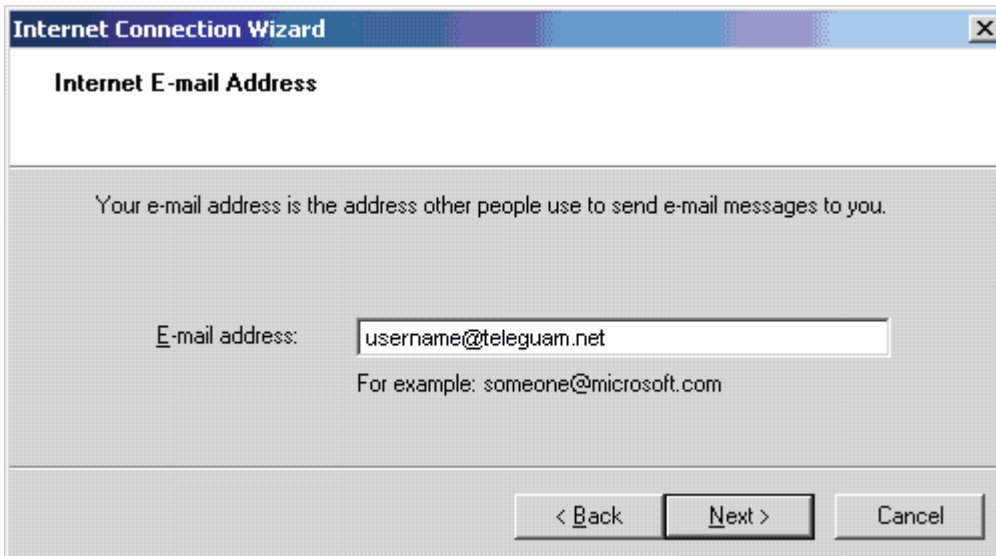

Step 9: Select POP3 from the drop down menu.

Step 10: Fill in the Incoming mail (POP3) server field with pop.teleguam.net

Step 11: Fill in the Outgoing mail (SMTP) server field with smtp.teleguam.net

Step 12: Click the Next button

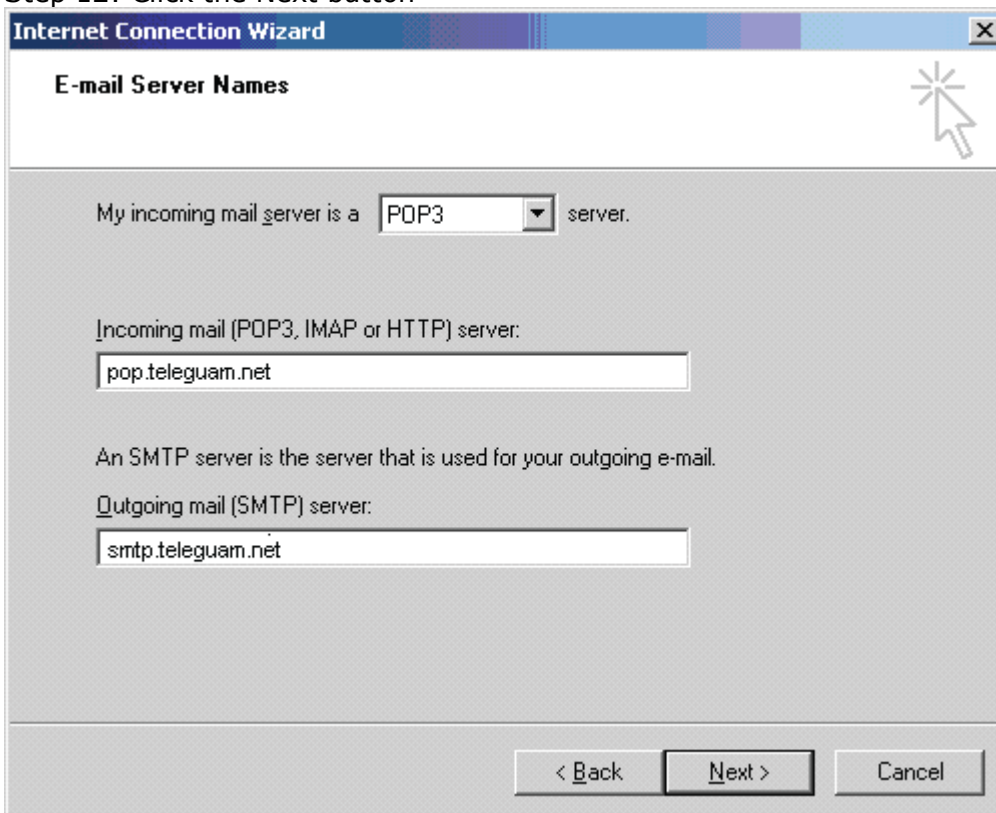

Step 13: In the Account name field, enter your Email Address.

Step 14: Enter your password into the Password field, then click Next.

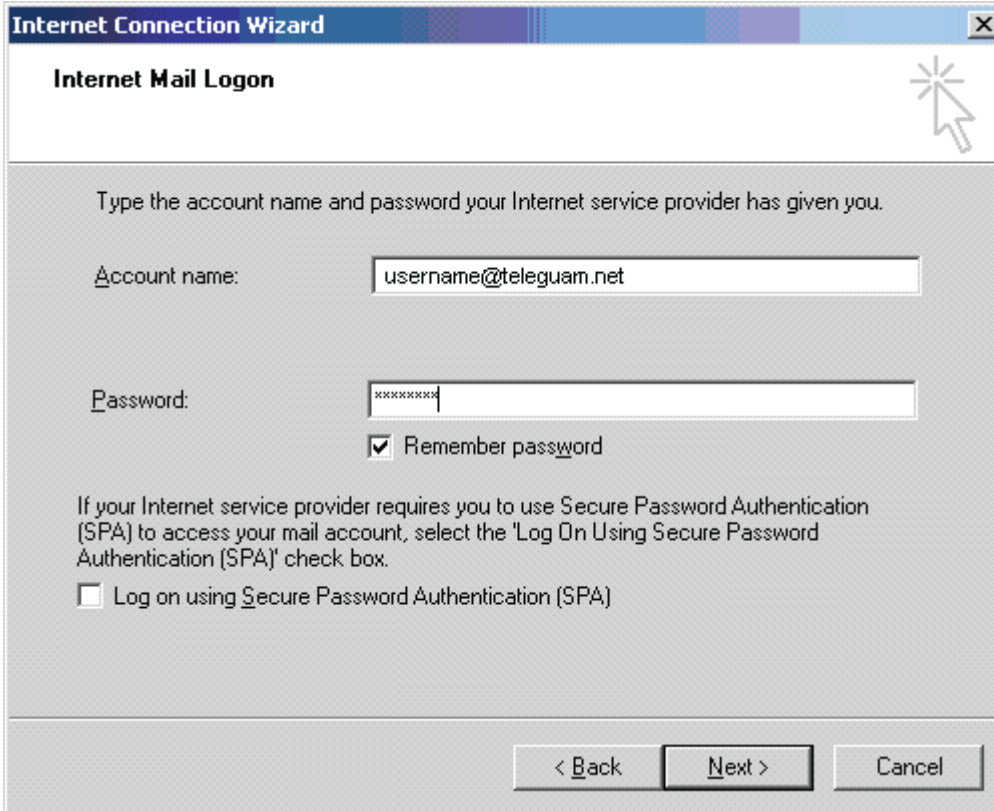

- Title bar: Internet Connection Wizard
- Section header: Internet Mail Logon
- Instruction: Type the account name and password your Internet service provider has given you.
- Account name field: Contains 'username@teleguam.net'
- Password field: Contains '*****'
- Remember password checkbox: Checked
- SPA instruction: If your Internet service provider requires you to use Secure Password Authentication (SPA) to access your mail account, select the 'Log On Using Secure Password Authentication (SPA)' check box.
- SPA checkbox: Unchecked
- Buttons: < Back, Next >, Cancel

Step 15: Click the Finish button

Step 16: Click the OK button

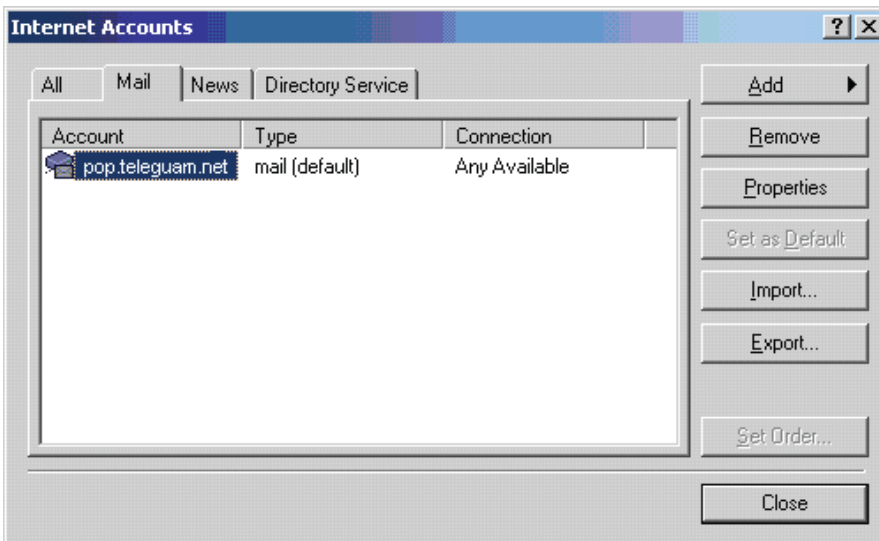

- Title bar: Internet Accounts
- Tabbed interface: All, Mail, News, Directory Service (Mail is selected)
- Table of accounts:

Account	Type	Connection
pop.teleguam.net	mail (default)	Any Available

- Buttons on the right: Add, Remove, Properties, Set as Default, Import..., Export..., Set Order..., Close

Step 17: Click the Close button