

**Mail Server Settings**

**SMTP Outgoing Mail Server: smtp.teleguam.net  
POP Incoming Mail Server: pop.teleguam.net**

Step 1: Click on the Window menu and select Mail and Newsgroups.

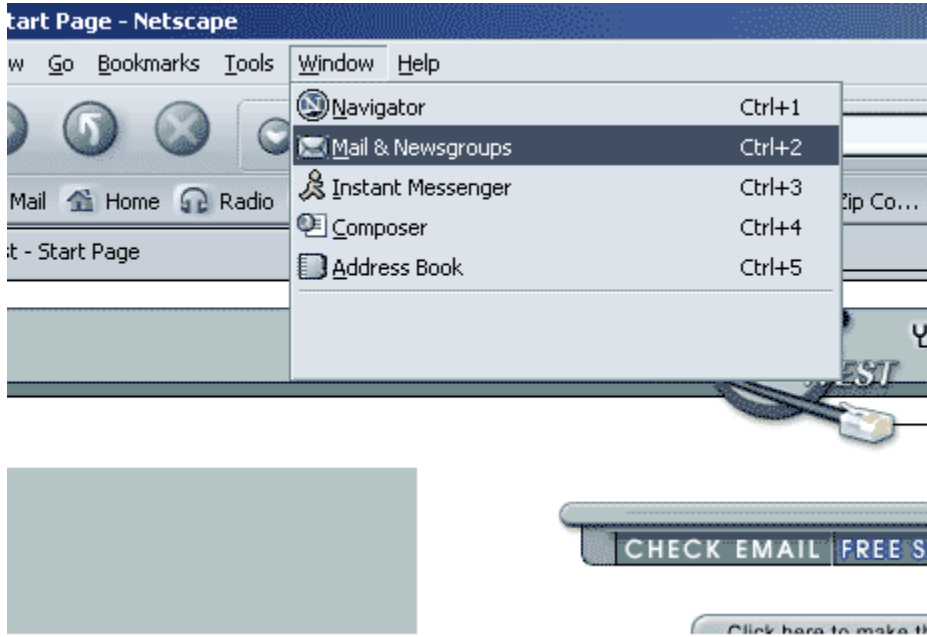

Step 2: Click on Edit and select Mail and Newsgroups Account Settings.

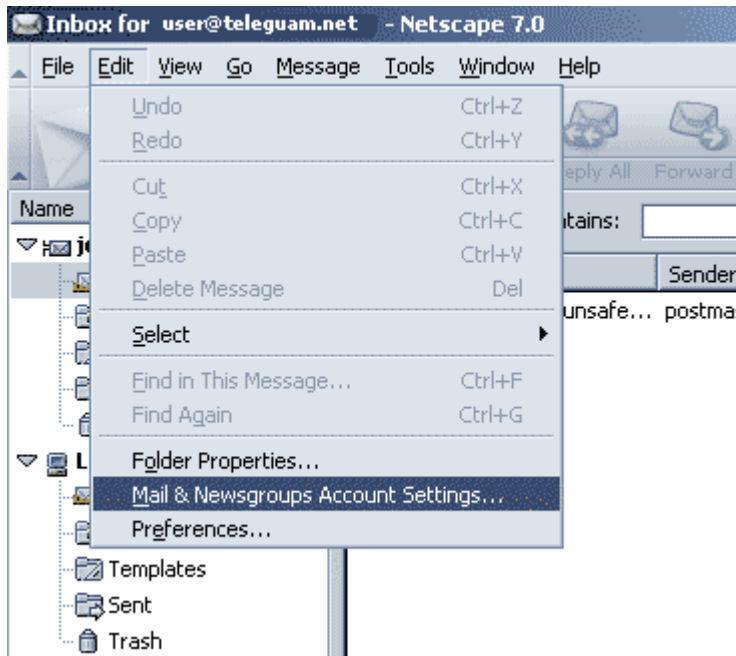

Step 3: Click on Add Account.

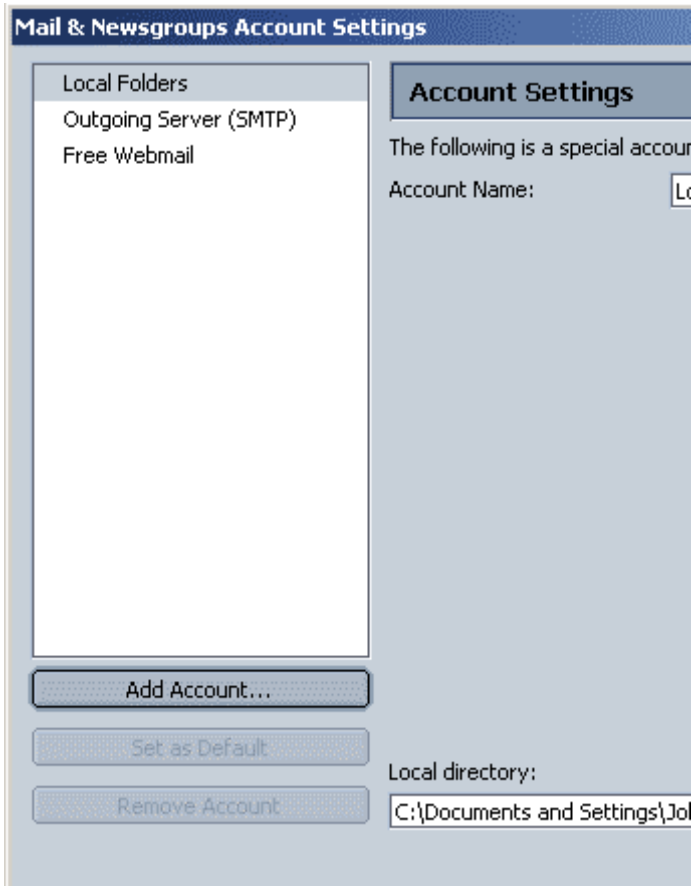

Step 4: Select Email Account and click Next.

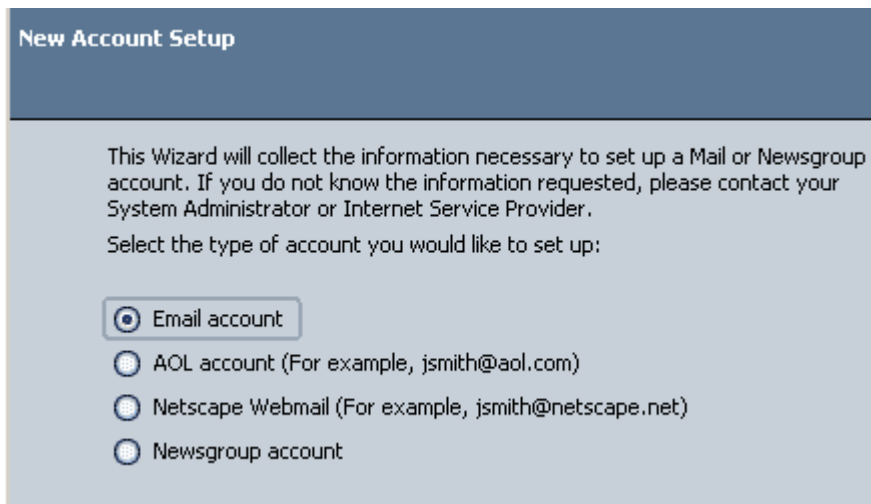

Step 5: Enter Your Name and Email Address and click Next.

**Identity**

Each account can have its own identity, which is the information that identifies you to others when they receive your messages.

Enter the name you would like to appear in the "From" field of your outgoing messages (for example, "John Smith").

Your Name:

Enter your email address. This is the address others will use to send email to you (for example, "user@example.net").

Email Address:

Step 6: Select POP and enter Incoming Server (pop.teleguam.net) and the Outgoing Server (smtp.teleguam.net) and click Next.

**Server Information**

Select the type of incoming server you are using.

POP  IMAP

Enter the name of your incoming server (for example, "mail.example.net").

Incoming Server:

Enter the name of your outgoing server (SMTP) (for example, "smtp.example.net").

Outgoing Server:

Step 7: Enter your TELEGUAM.NET username (ex:joe@teleguam.net) and click Next.

**User Name**

Enter the user name given to you by your email provider (for example, "jsmith").

User Name:

Step 8: Enter an Account Name (ie: TELEGUAM.NET) and click Next.

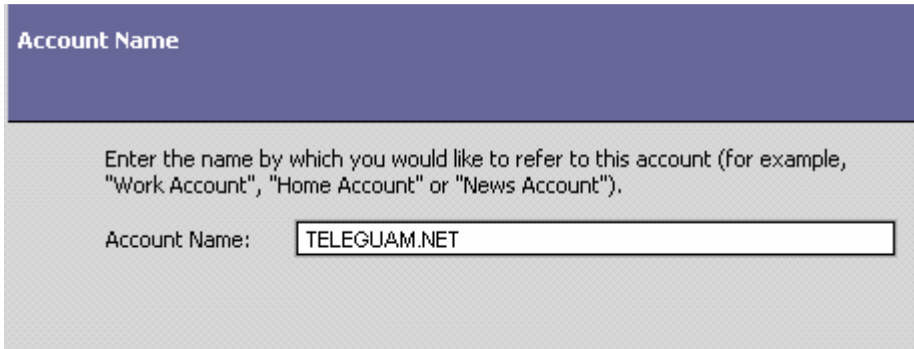

Step 9: Verify that all information is correct and click Finish.

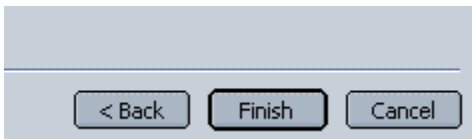

Step 10: Go back to Edit, click on Mail & Newsgroups Account Settings.

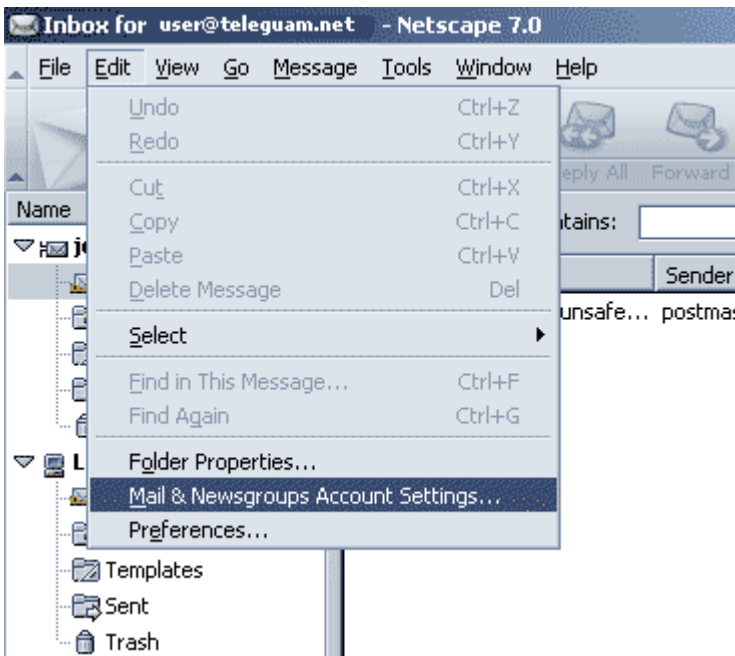

Step 11: Click on Outgoing Server (SMTP) & verify that the Use name and password is checked, type in your email address as your username (ex: joe@teleguam.net).

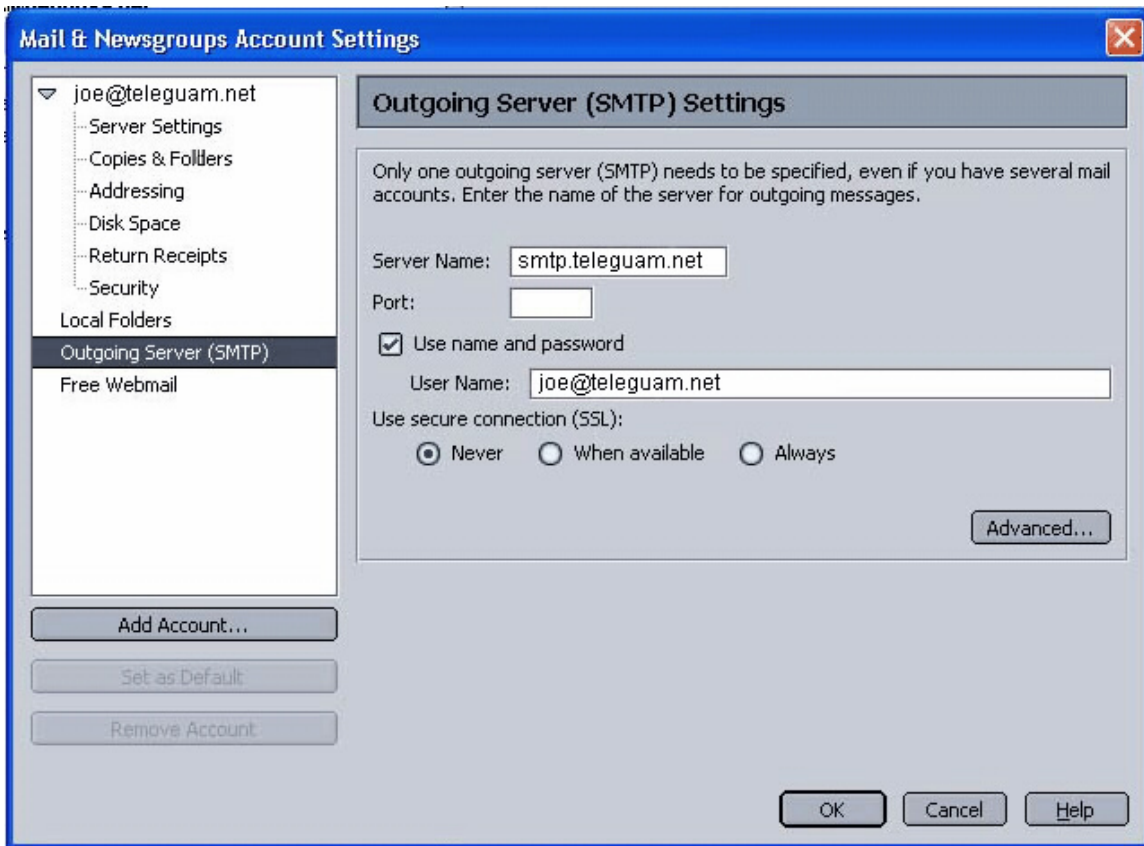

Step 12: Click OK and you're done